

VALESE ITALIENNE

Traditionnel

Sous fifres - 2016

Arr : Francis Mounier

Fifres (Eb)

$\text{♩} = 152$

intro

1

7

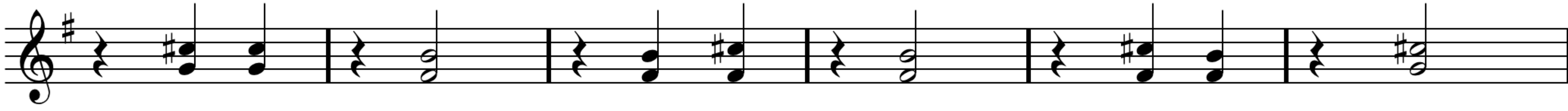

13

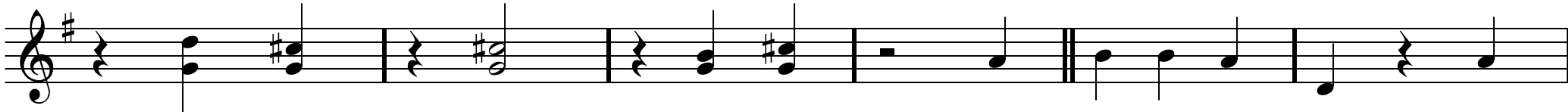

19

25

31

37

43

49

55

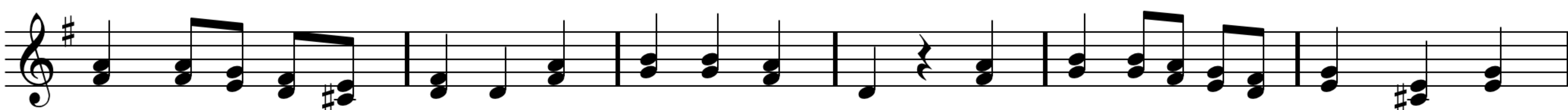

Valse italienne p. 2

Fifres (Eb)

B2

61

67

73

PONT

79

85

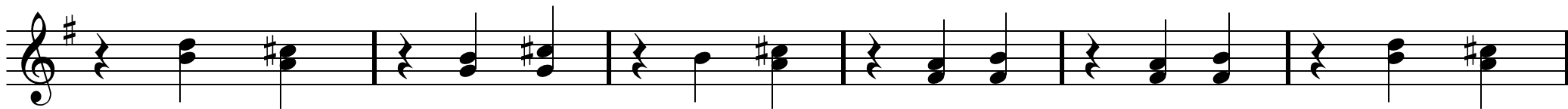

91

D.S. al Coda

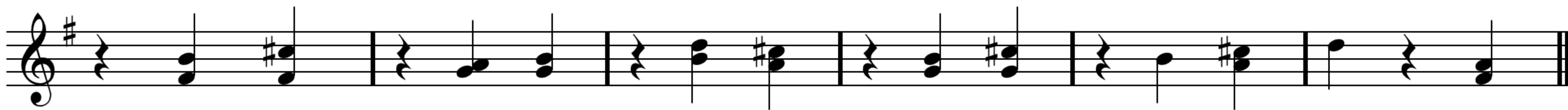

⊕

97

103

Fin

109

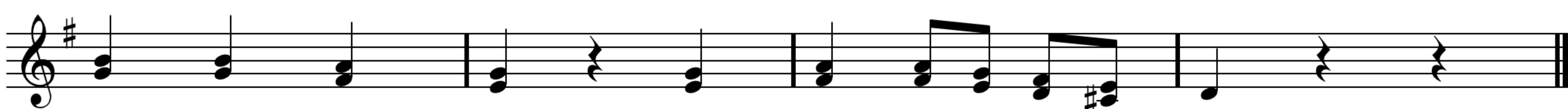

VALESE ITALIENNE

Traditionnel

Clarinete

$\text{♩} = 152$

Sous fifres - 2016

Arr : Francis Mounier

intro

1

7

13

A1

19

25

31

B1

37

43

49

A2

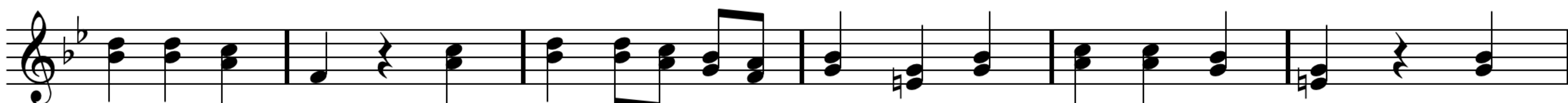

55

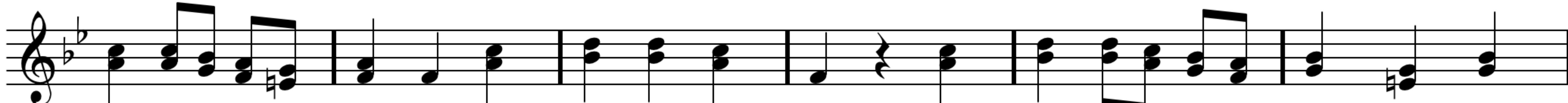

Valse italienne p. 2

Clarinette

B2

61

67

73

79

PONT

85

91

D.S. al Coda

97

103

Fin

109

VALESE ITALIENNE

Traditionnel

Sax Soprano

♩ = 152

Sous fifres - 2016

Arr : Francis Mounier

intro

1

7

13

A1

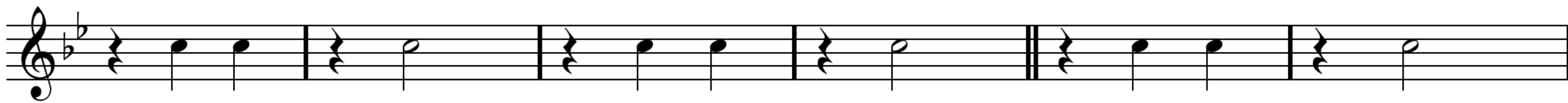

19

25

31

B1

37

43

49

A2

55

Valse italienne p. 2

Sax Soprano

B2

61

67

73

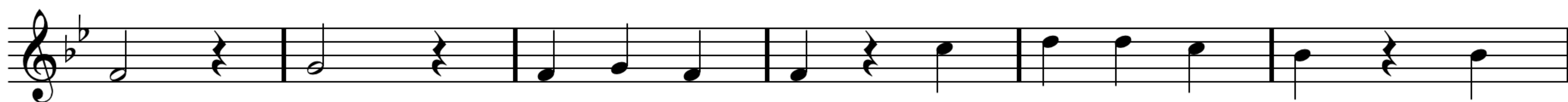

79

PONT

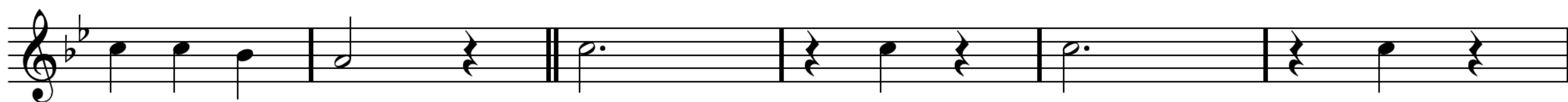

85

91

D.S. al Coda

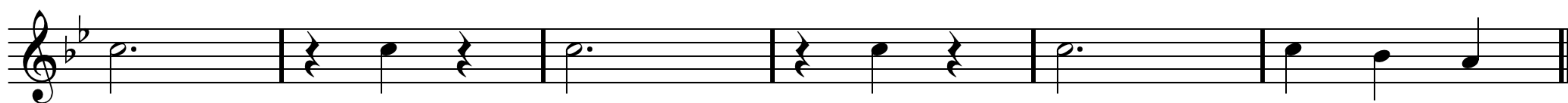

97

103

Fin

109

VALESE ITALIENNE

Traditionnel

Sous fifres - 2016

Arr : Francis Mounier

$\text{♩} = 152$

Sax Ténor (Basse Bb)

intro

1

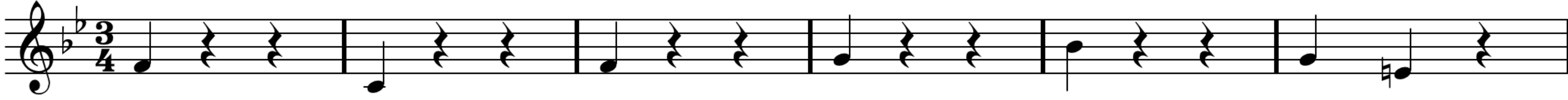

7

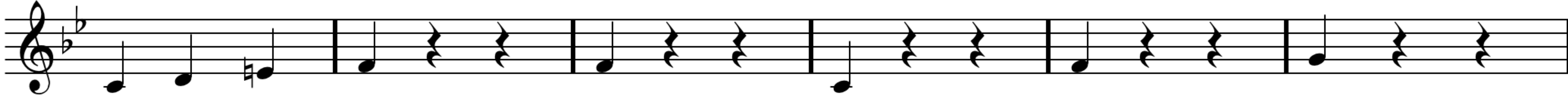

13

A1

19

25

31

B1

37

43

49

A2

55

VALE ITALIENNE

Traditionnel

Sous fifres - 2016

Arr : Francis Mounier

Trombones

♩ = 152

intro

1

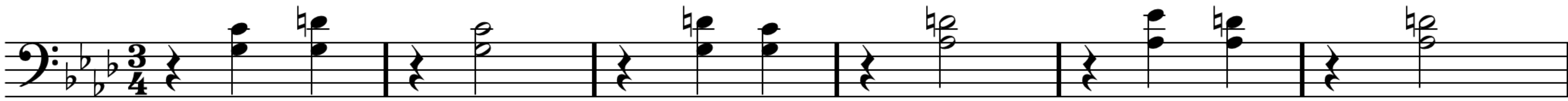

7

13

§

A1

19

25

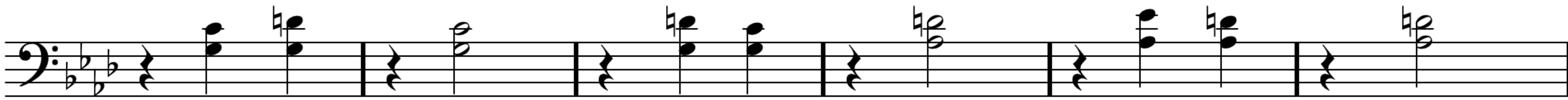

31

B1

37

43

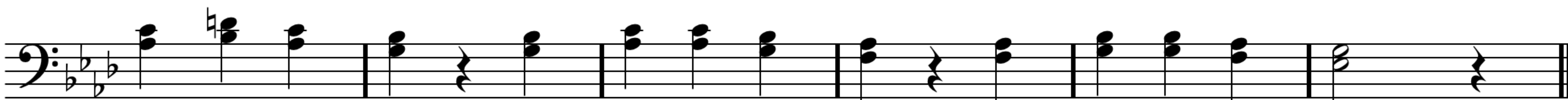

49

A2

55

Valse italienne p. 2

Trombones

B2

61

67

73

PONT

79

85

91

D.S. al Coda

⊕

97

103

Fin

109

VALESE ITALIENNE

Traditionnel

Sous fifres - 2016

Arr : Francis Mounier

Trombone (Basse Ut) $\text{♩} = 152$

intro

1

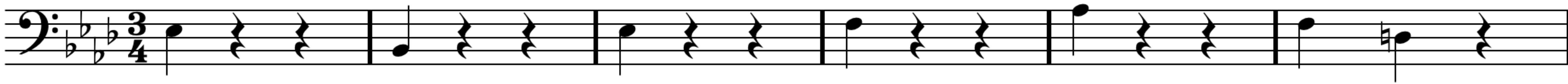

7

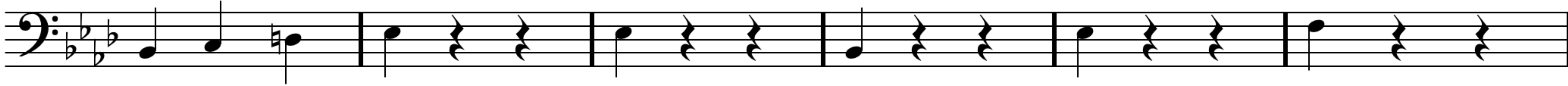

13

A1

19

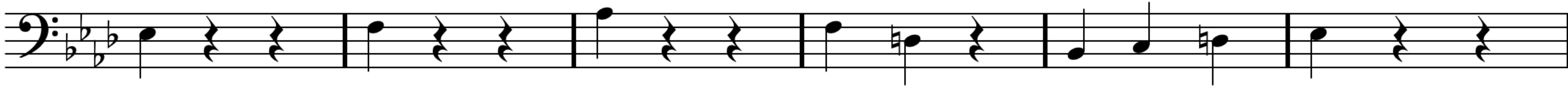

25

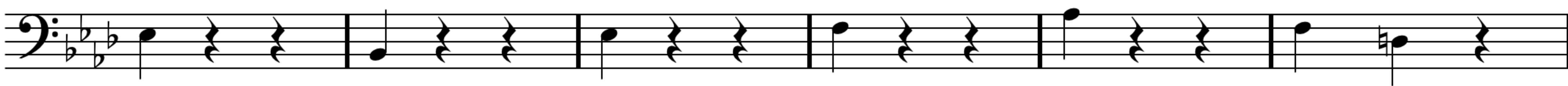

31

B1

37

43

49

A2

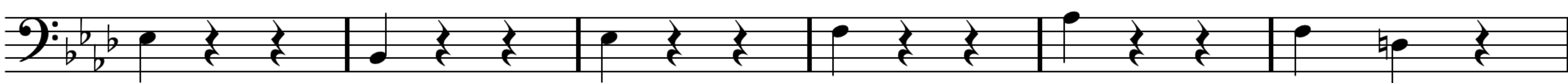

55

Valse italienne p. 2

Trombone (Basse Ut)

B2

61

67

73

PONT

79

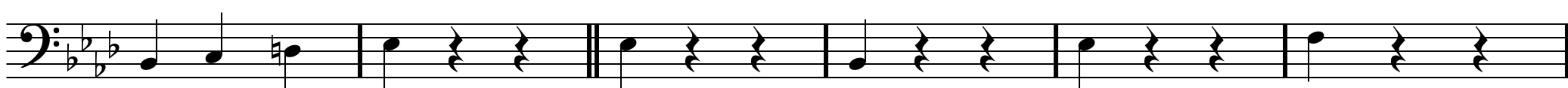

85

91

D.S. al Coda

⊕

97

103

Fin

109

VALESE ITALIENNE

Traditionnel

Sous fifres - 2016

Arr : Francis Mounier

Sax Baryton

♩ = 152

intro

1

7

13

19

25

31

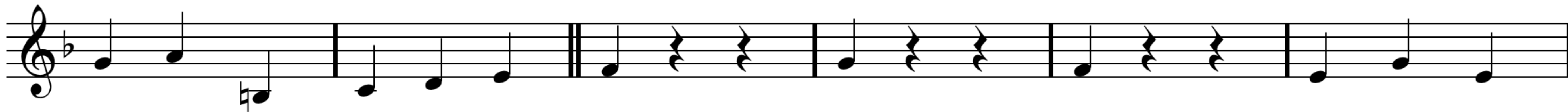

37

43

49

55

Valse italienne p. 2

Sax Baryton

B2

61

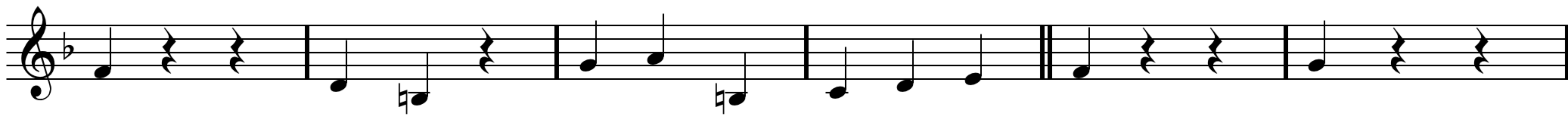

67

73

PONT

79

85

91

D.S. al Coda

97

103

Fin

109

Valse italienne p. 2

Tuba Bb

B2

61

67

73

PONT

79

85

91

D.S. al Coda

⊕

97

103

Fin

109

VALE ITALIENNE

Sous fifres - 2016

Traditionnel

Arr : Francis Mounier

intro

1

Fifres (Eb)

Clarinette

Sax Soprano

Sax Ténor (Basse Bb)

Trombones

Trombone (Basse Ut)

Sax Baryton

Tuba Bb

Valse italienne p. 2

9

Valse italienne p. 3

A1

17

- Fifres (Eb)**: Treble clef, key signature of one sharp (F#).
- Clarinette**: Treble clef, key signature of two flats (Bb, Eb).
- Sax Soprano**: Treble clef, key signature of two flats (Bb, Eb).
- Sax Ténor (Basse Bb)**: Treble clef, key signature of two flats (Bb, Eb).
- Trombones**: Bass clef, key signature of three flats (Bb, Eb, Ab).
- Trombone (Basse Ut)**: Bass clef, key signature of three flats (Bb, Eb, Ab).
- Sax Baryton**: Treble clef, key signature of two flats (Bb, Eb).
- Tuba Bb**: Bass clef, key signature of two flats (Bb, Eb).

Valse italienne p. 4

25

Valse italienne p. 5

B1

33

Valse italienne p. 6

41

A2

49

Valse italienne p. 8

57

Valse italienne p. 9

B2

65

Valse italienne p. 10

73

Fifres (Eb)

Clarinete

Sax Soprano

Sax Ténor (Basse Bb)

Trombones

Trombone (Basse Ut)

Sax Baryton

Tuba Bb

PONT

81

This musical score is for a brass section and includes the following parts:

Valse italienne p. 13

97

Valse italienne p. 14

Fin

105

Fifres (Eb)

Clarinete

Sax Soprano

Sax Ténor (Basse Bb)

Trombones

Trombone (Basse Ut)

Sax Baryton

Tuba Bb
