

# SCOTTIH DE BAZAS

Traditionnel

FIFRES

Sous Fifres - 2010 -

Arr : F, Mounier

A1

0

B1

6

A2

12

18

B2

24

Pont

30

36

42

C1

48

D1

54

*D.S. al Coda*

60

66

*Fine*

# SCOTTIH DE BAZAS

Traditionnel

TROMBONE 1

Sous Fifres - 2010 -

Arr : F, Mounier

A1

0

B1

6

A2

12

18

B2

24

Pont

30

36

42

C1

48

D1

54

*D.S. al Coda*

60

⊕

*Fine*

66

# SCOTTIH DE BAZAS

Traditionnel

Tuba Bb

Sous Fifres - 2010 -

Arr : F, Mounier

A1

0

B1

6

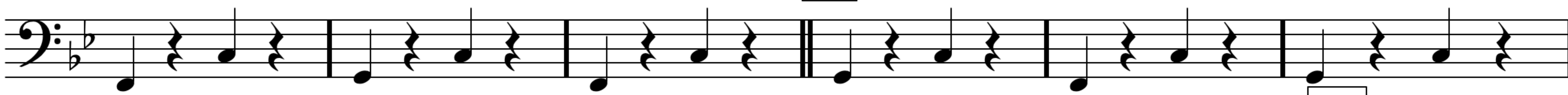

A2

12

18

B2

24

Pont

30

36

42

C1

48

D1

54

*D.S. al Coda*

60

66

♠

*Fine*

# SCOTTIH DE BAZAS

Traditionnel

Sous Fifres - 2010 -

Arr : F, Mounier

A1

0

B1

6

A2

12

18

B2

24

Pont

30

36

42

C1

48

D1

54

*D.S. al Coda*

60

⊕

*Fine*

66

# SCOTTIH DE BAZAS

Sous Fifres - 2010 -

Traditionnel

Arr : F, Mounier

A1

0

B1

8

Scottish de Bazas P, 2

A2

16

*FIFRES*  
*CLARINETTE*  
*TROMBONE 1*  
*Tuba Bb*  
*Batterie*

B2

24

*FIFRES*  
*CLARINETTE*  
*TROMBONE 1*  
*Tuba Bb*  
*Batterie*

Pont

32

*FIFRES*  
*CLARINETTE*  
*TROMBONE 1*  
*Tuba Bb*  
*Batterie*

40

*FIFRES*  
*CLARINETTE*  
*TROMBONE 1*  
*Tuba Bb*  
*Batterie*

Scottish de Bazas P, 4

C1

48

*FIFRES*  
*CLARINETTE*  
*TROMBONE 1*  
*Tuba Bb*  
*Batterie*

D1

56

*FIFRES*  
*CLARINETTE*  
*TROMBONE 1*  
*Tuba Bb*  
*Batterie*

Scottish de Bazas P, 5

*D.S. al Coda*

64

FIFRES

CLARINETTE

TROMBONE 1

Tuba Bb

Batterie

69

FIFRES

CLARINETTE

TROMBONE 1

Tuba Bb

Batterie

*Fine*

