

AIR DE GARONNE

Trad. tiré de "Rondeau carnaval"

Fifre 1 (Eb)

$\text{♩} = 180$

Sous fifres + La horde - 2015

Arr : Francis Mounier

CD 2015

Intro 1

1

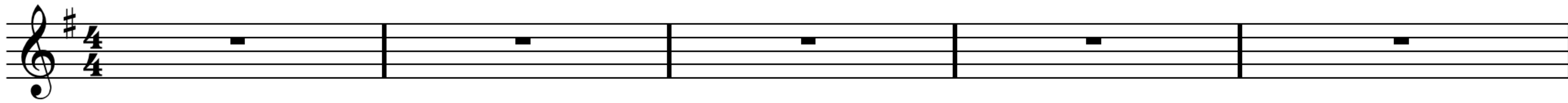

Intro 2

6

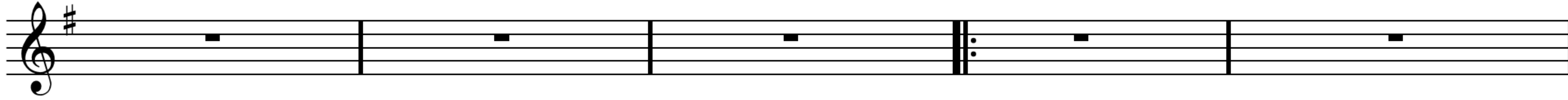

11

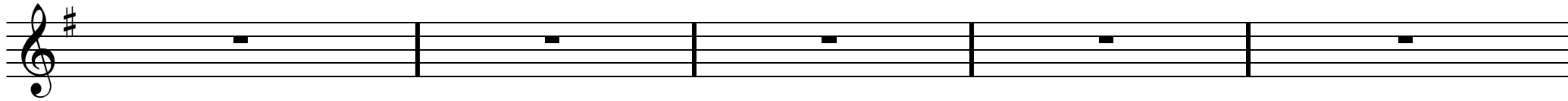

16

A1

21

A2

26

31

B

36

41

46

⊕

C

51

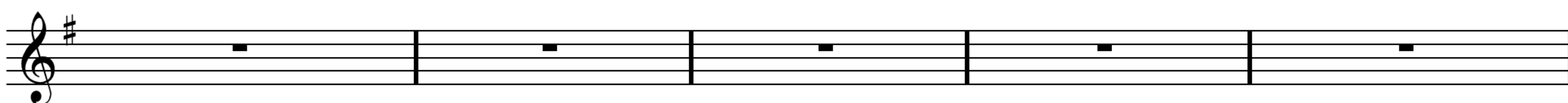

Air de Garonne p. 2

Fifre 1 (Eb)

56

D

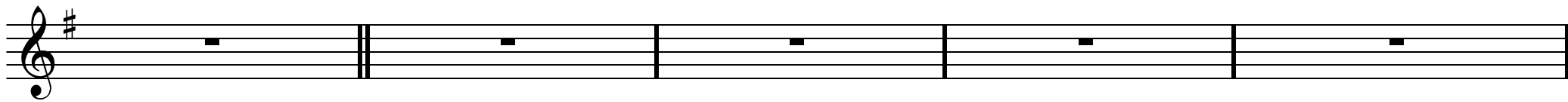

61

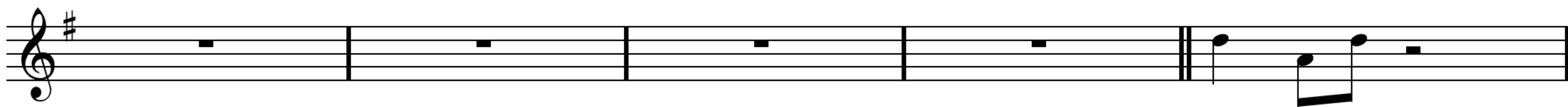

66

71

Chorus ad. lib. sur Montuno...

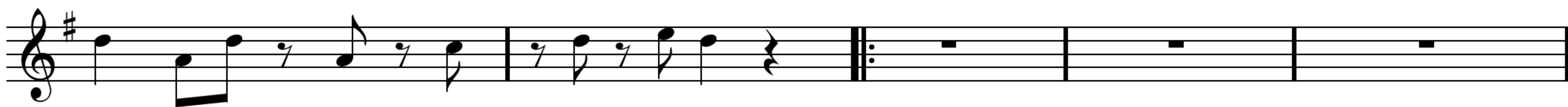

76

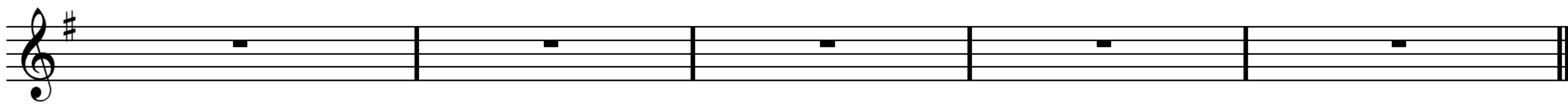

81

86

Sortie Montuno...

D.C. al Coda

91

⊕

96

101

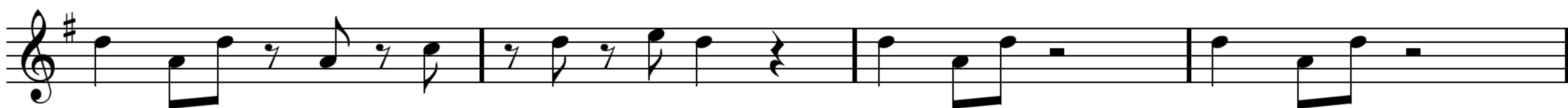

105

Fin

AIR DE GARONNE

Trad. tiré de "Rondeau carnaval"

$\text{♩} = 180$

Fifre 2 (Eb)

Sous fifres + La horde - 2015

Arr : Francis Mounier

CD 2015

Intro 1

1

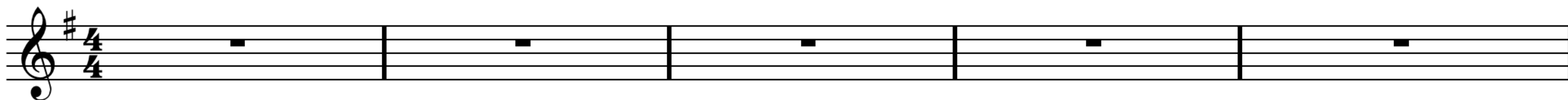

Intro 2

6

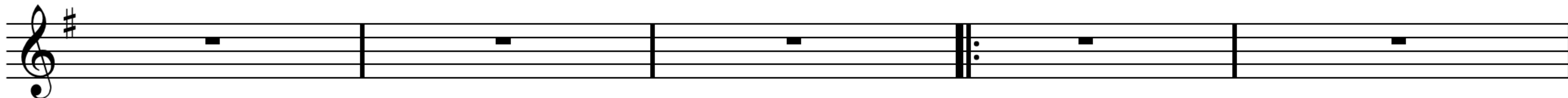

11

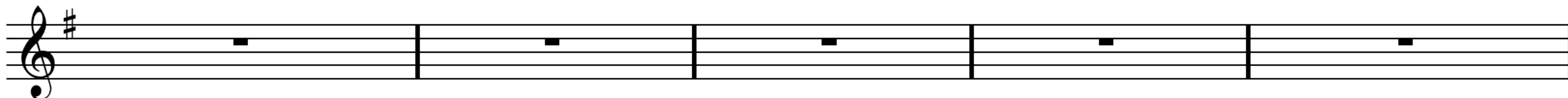

A1

16

21

A2

26

B

31

36

41

46

⊕

C

51

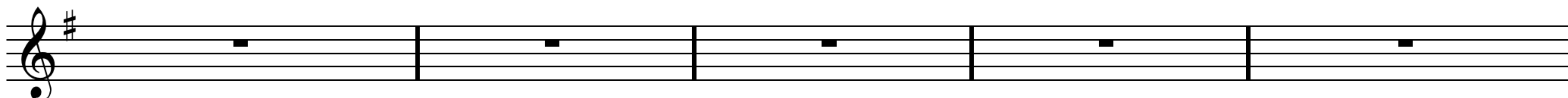

56

D

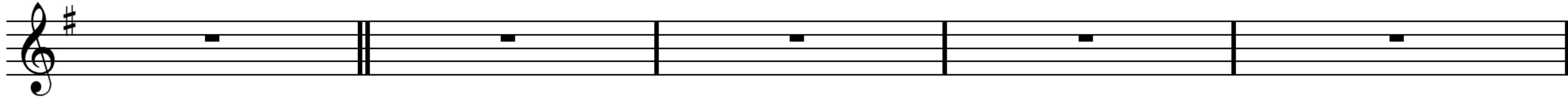

61

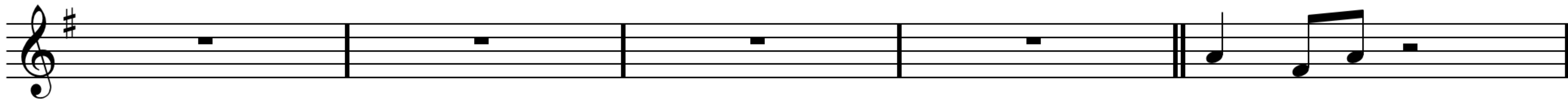

66

71

Chorus ad. lib. sur Montuno...

76

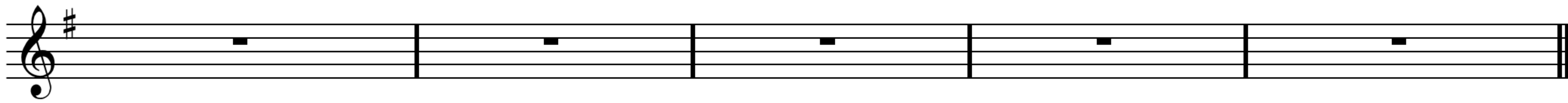

81

86

Sortie Montuno... D.C. al Coda

91

96

101

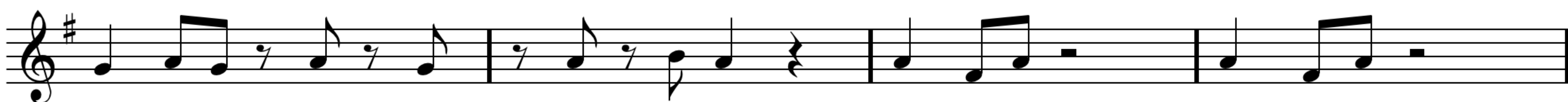

105

Fin

♩ = 180

AIR DE GARONNE

Trad. tiré de "Rondeau carnaval"

Piccolo

Sous fifres + La horde - 2015

Arr : Francis Mounier

CD 2015

Intro 1

1

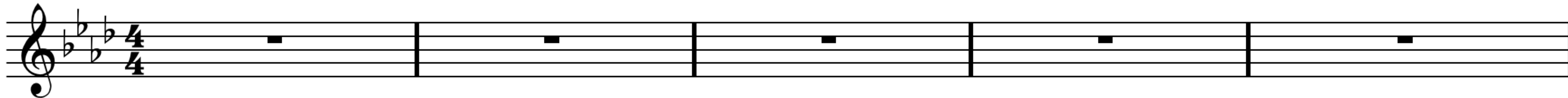

Intro 2

6

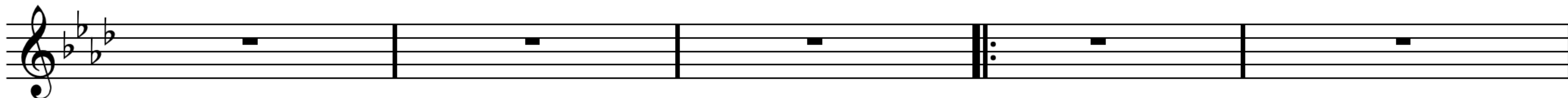

11

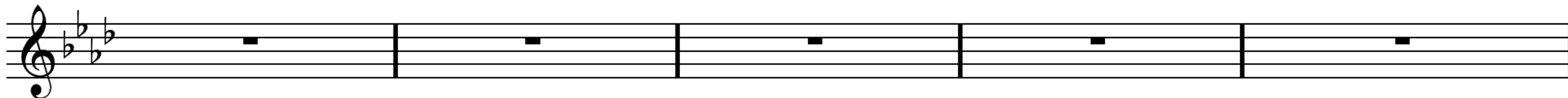

A1

16

21

A2

26

B

31

36

41

46

C

51

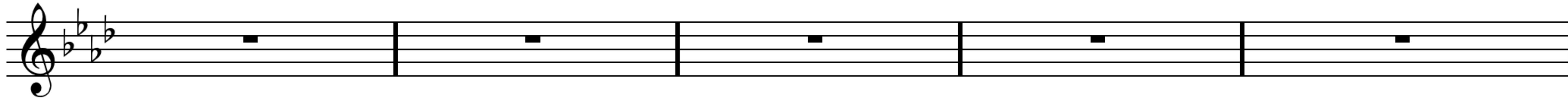

Air de Garonne p. 2

Piccolo

56

D

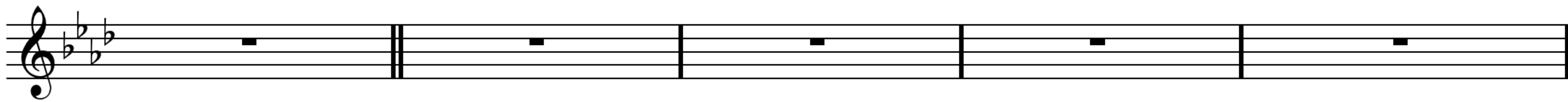

61

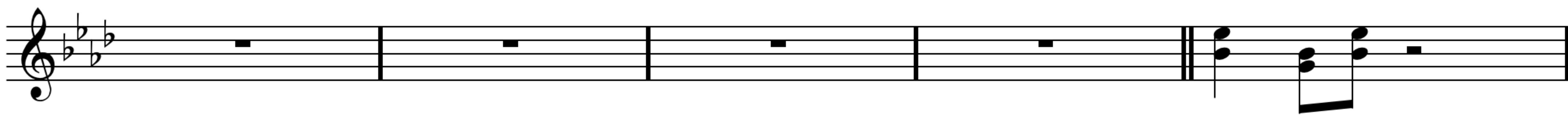

66

71

Chorus ad. lib. sur Montuno...

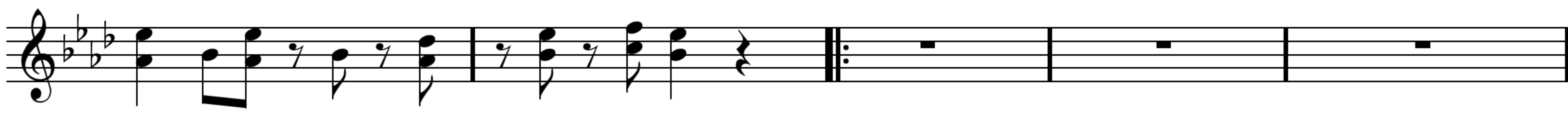

76

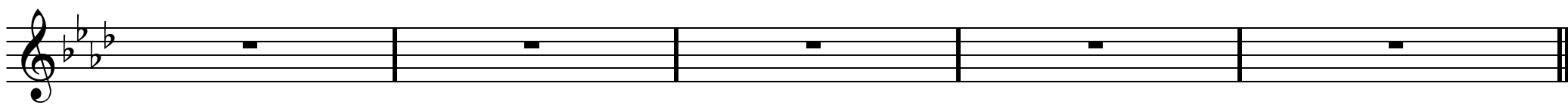

81

86

Sortie Montuno...

D.C. al Coda

91

96

101

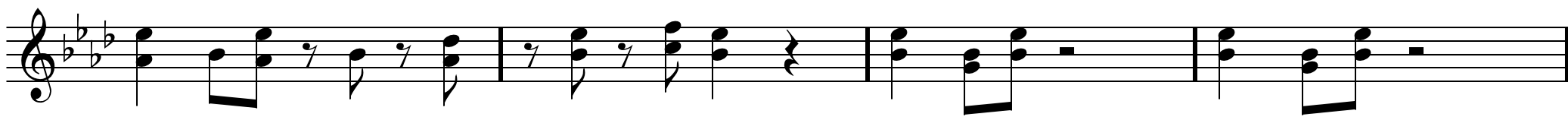

105

Fin

AIR DE GARONNE

Trad. tiré de "Rondeau carnaval"

♩ = 180

Sous fifres + La horde - 2015

Arr : Francis Mounier

CD 2015

Flûtes (Ut)

Intro 1

1

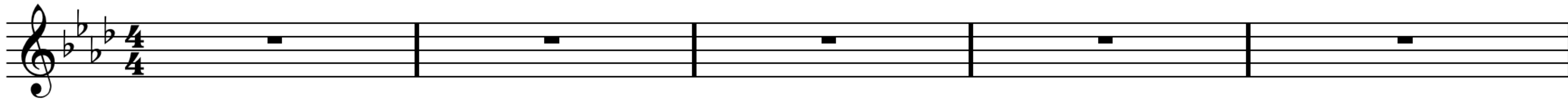

Intro 2

6

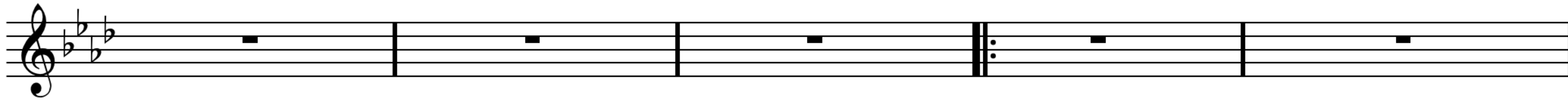

11

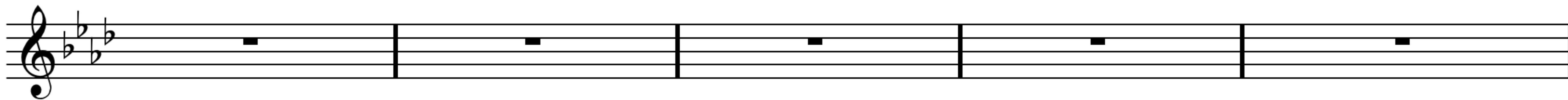

A1

16

21

A2

26

B

31

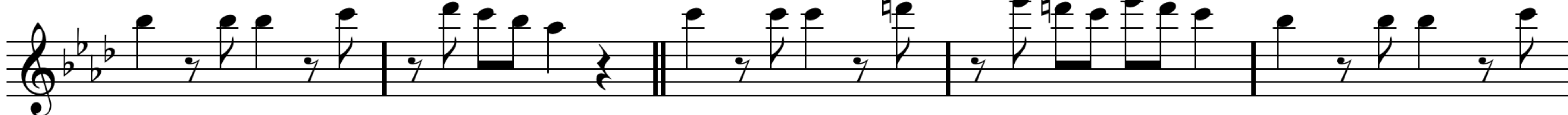

36

41

46

C

51

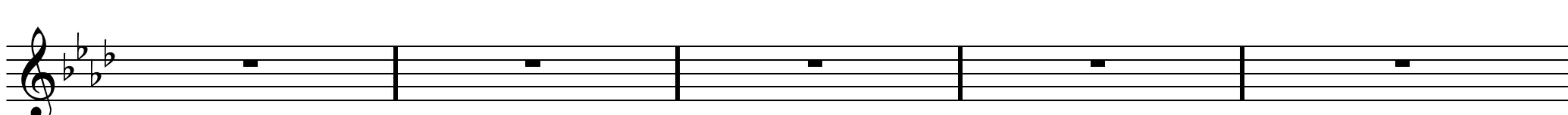

Air de Garonne p. 2

Flûtes (Ut)

56

D

61

66

71

Chorus ad. lib. sur Montuno...

76

81

86

Sortie Montuno...

D.C. al Coda

91

♠

96

101

105

Fin

♩ = 180

AIR DE GARONNE

Trad. tiré de "Rondeau carnaval"

Sax Soprano

Sous fifres + La horde - 2015

Arr : Francis Mounier

CD 2015

Intro 1

1

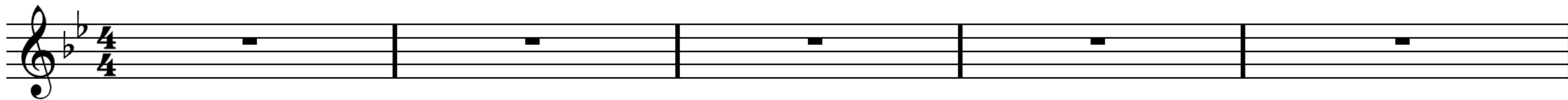

Intro 2

6

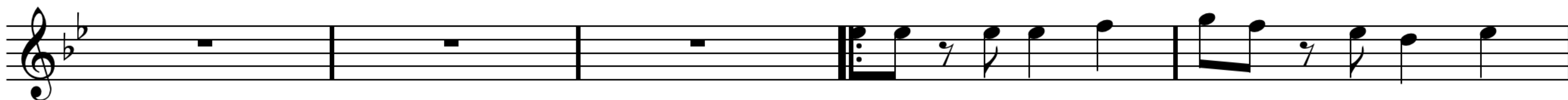

11

A1

16

A2

21

26

B

31

36

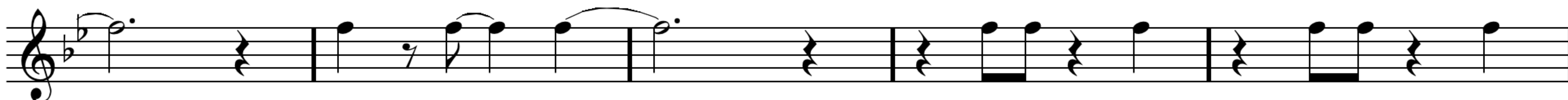

41

C

46

51

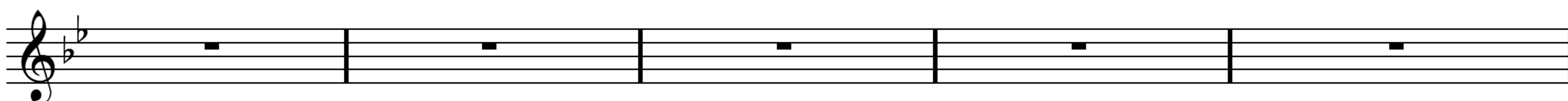

Air de Garonne p. 2

Sax Soprano

56

D

61

66

71

Chorus ad. lib. sur Montuno...

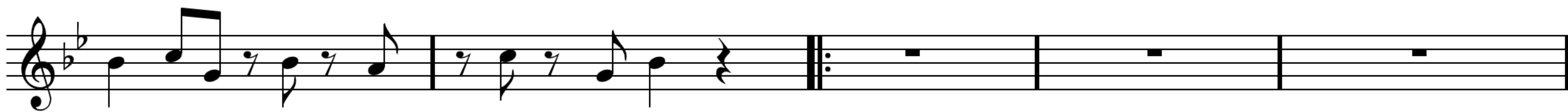

76

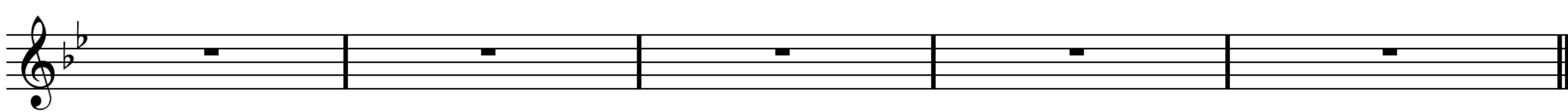

81

86

Sortie Montuno... *D.C. al Coda*

91

♩

96

101

105

Fin

♩ = 180

AIR DE GARONNE

Trad. tiré de "Rondeau carnaval"

Sous fifres + La horde - 2015

Arr : Francis Mounier

CD 2015

Intro 1

Sax Alto

Intro 2

A1

A2

B

C

Sax Alto

Air de Garonne p. 2

56

D

61

66

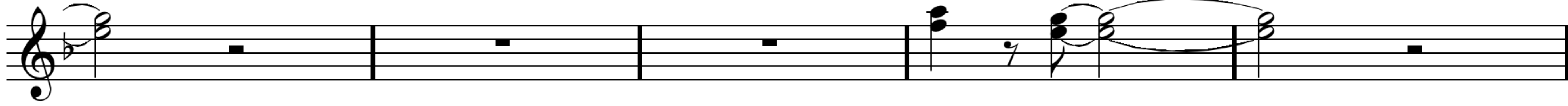

71

Chorus ad. lib. sur Montuno...

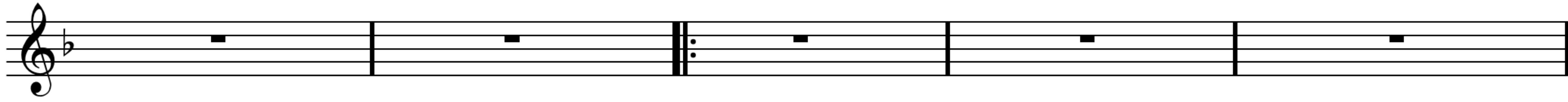

76

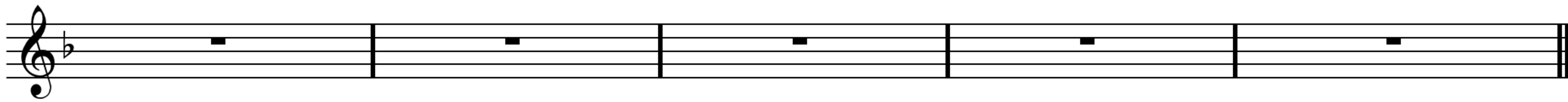

81

86

Sortie Montuno...

D.C. al Coda

91

\oplus

96

101

105

Fin

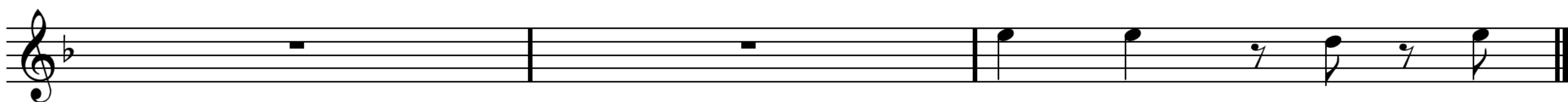

♩ = 180

AIR DE GARONNE

Trad. tiré de "Rondeau carnaval"

Sax Ténor

Sous fifres + La horde - 2015

Arr : Francis Mounier

CD 2015

Intro 1

1

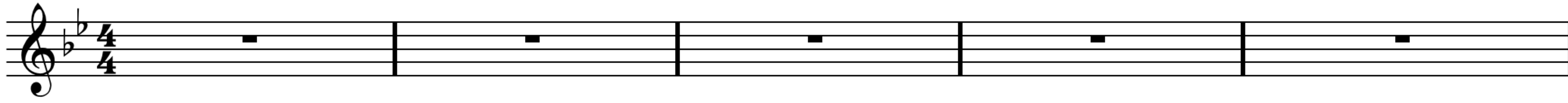

Intro 2

6

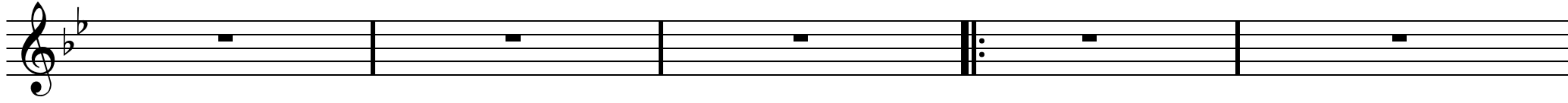

11

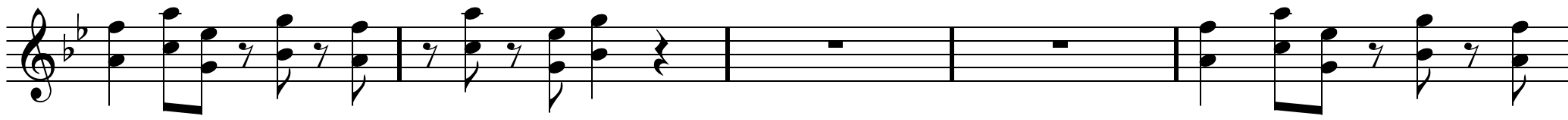

16

A1

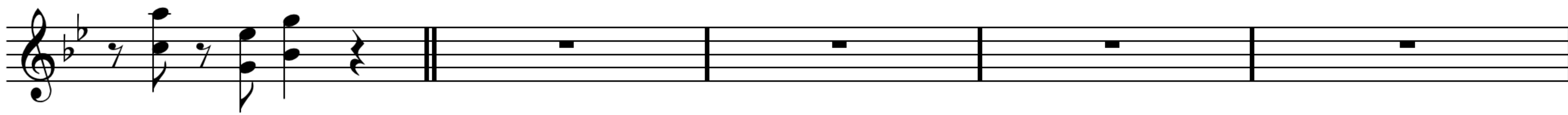

21

A2

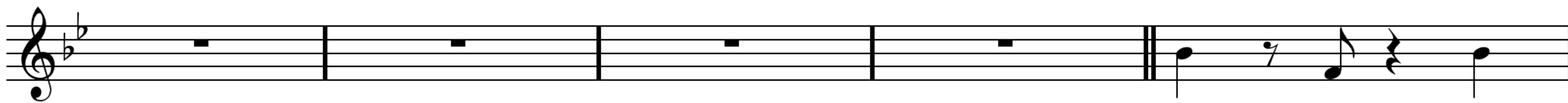

26

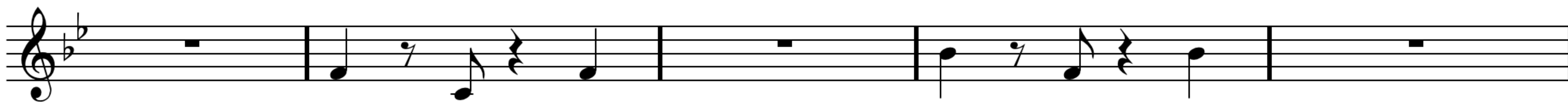

31

B

36

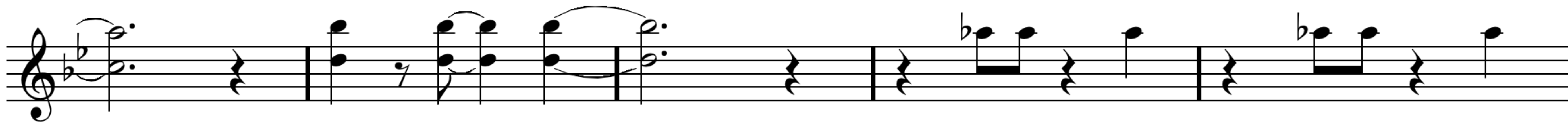

41

46

C

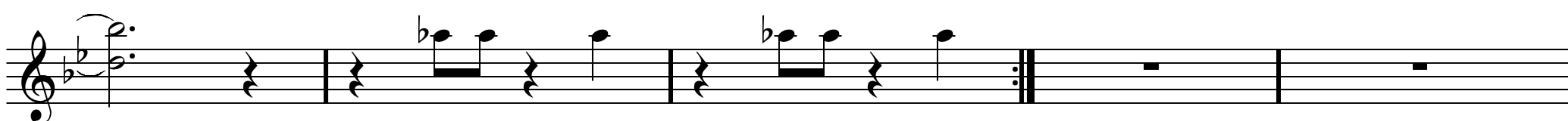

51

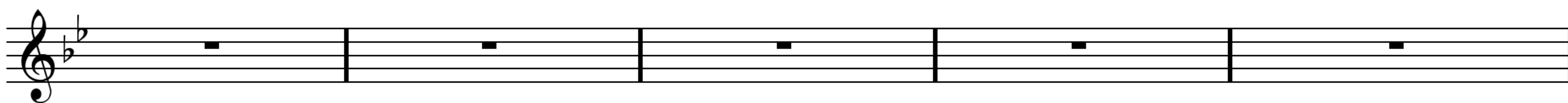

Sax Ténor

56

D

61

66

71

Chorus ad. lib. sur Montuno...

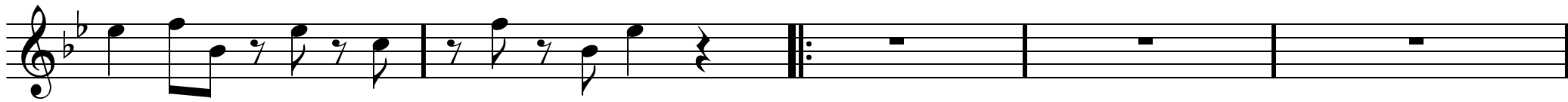

76

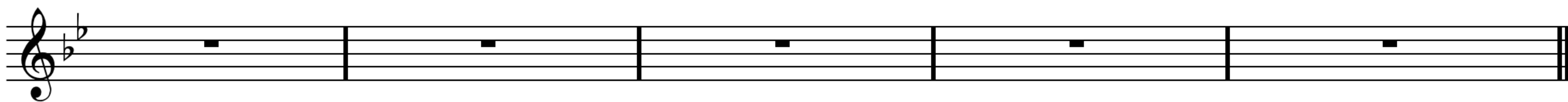

81

86

Sortie Montuno...

D.C. al Coda

91

96

101

106

Fin

AIR DE GARONNE

Trad. tiré de "Rondeau carnaval"

Sax Baryton

♩ = 180

Sous fifres + La horde - 2015

Arr : Francis Mounier

CD 2015

Intro 1

1

Intro 2

6

11

16

A1

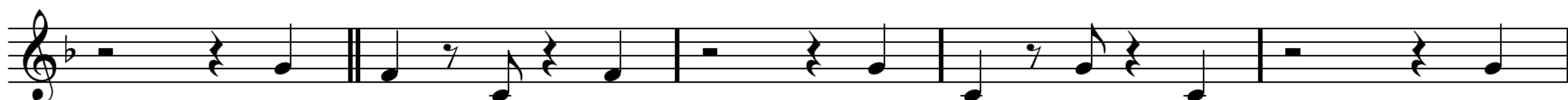

21

A2

26

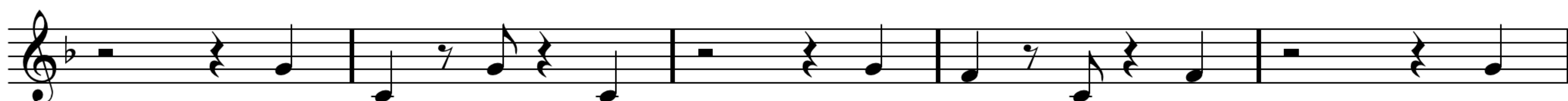

31

B

36

41

46

C

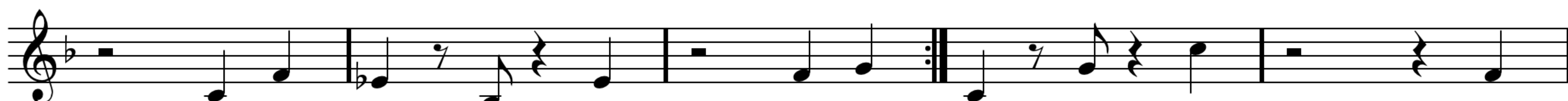

51

♩ = 180

AIR DE GARONNE

Trad. tiré de "Rondeau carnaval"

Trompettes

Sous fifres + La horde - 2015

Arr : Francis Mounier

CD 2015

Intro 1

1

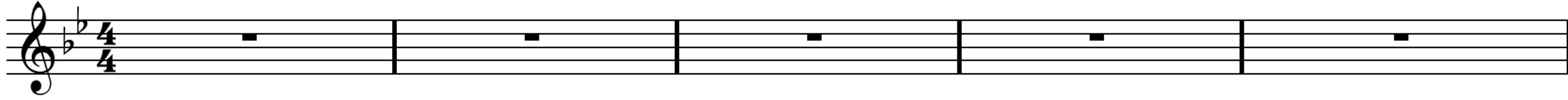

Intro 2

6

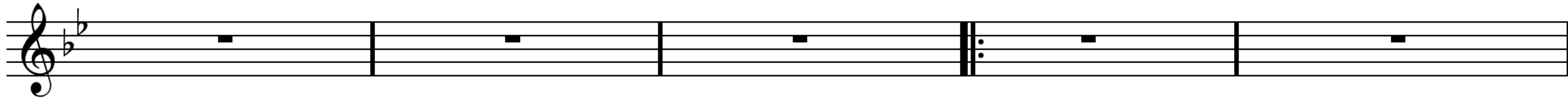

11

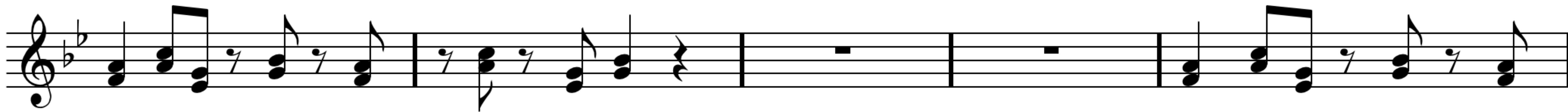

16

A1

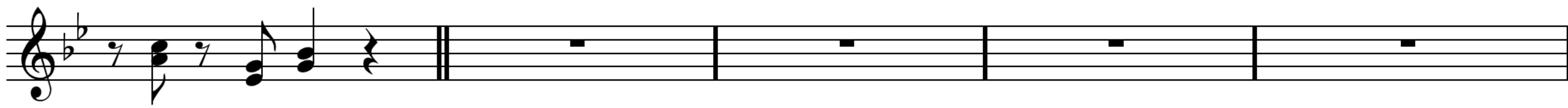

21

A2

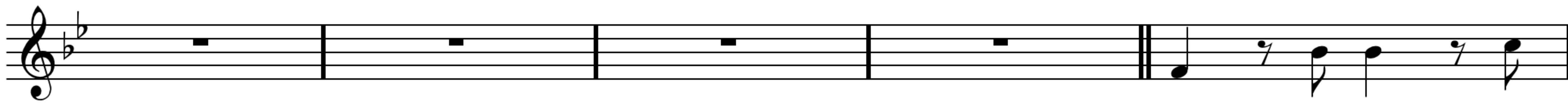

26

31

B

36

41

46

C

51

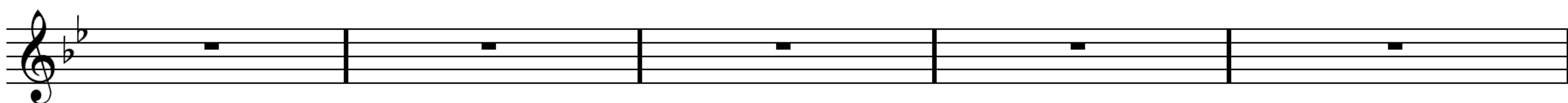

Trompettes

Air de Garonne p. 2

56

D

61

66

71

Chorus ad. lib. sur Montuno...

76

81

86

Sortie Montuno...

D.C. al Coda

91

⊕

96

101

105

Fin

AIR DE GARONNE

Trad. tiré de "Rondeau carnaval"

♩ = 180

Sous fifres + La horde - 2015

Arr : Francis Mounier

CD 2015

Cor (Ut)

1

Intro 1

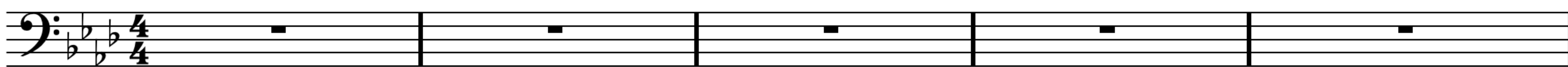

6

Intro 2

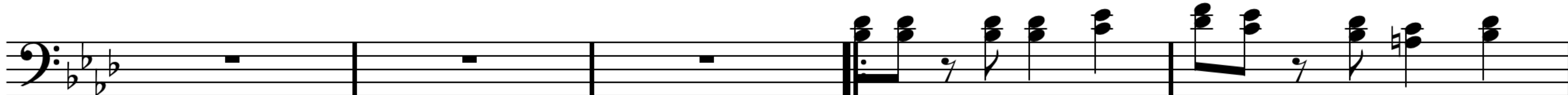

11

16

A1

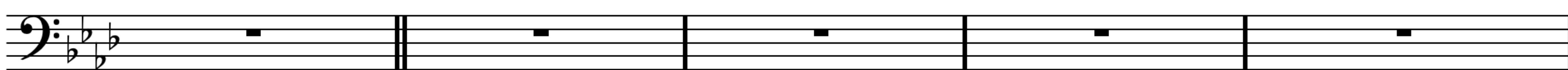

21

A2

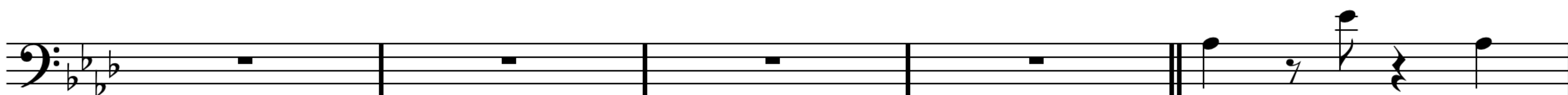

26

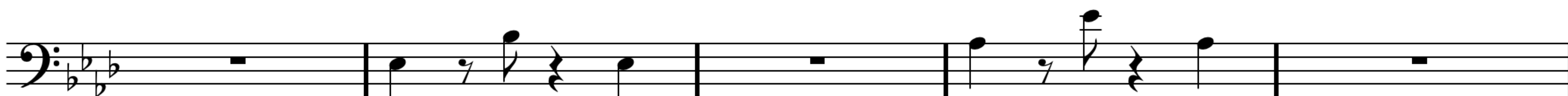

31

B

36

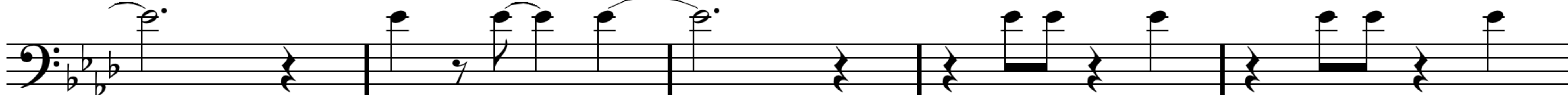

41

46

C

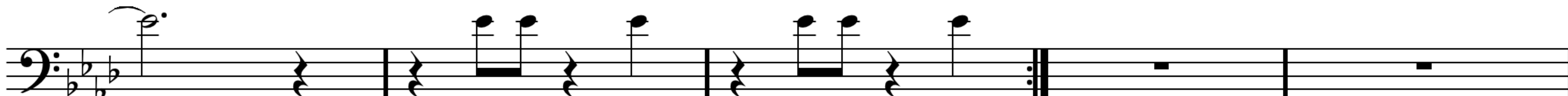

51

Air de Garonne p. 2

Cor (Ut)

56

D

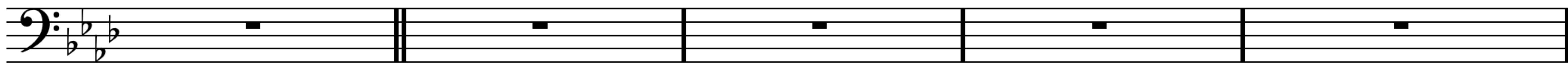

61

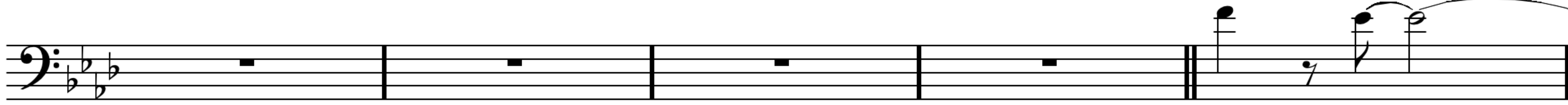

66

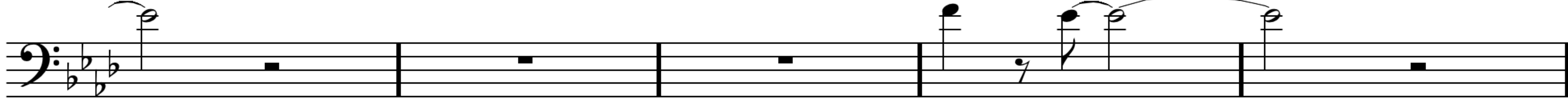

71

Chorus ad. lib. sur Montuno...

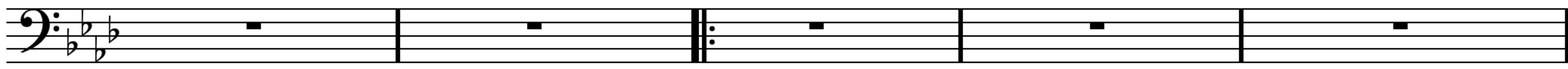

76

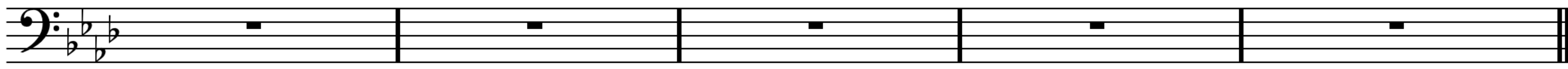

81

86

Sortie Montuno... *D.C. al Coda*

91

⊕

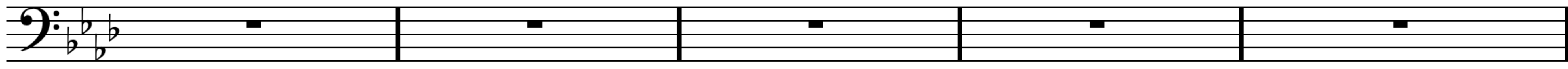

96

101

106

Fin

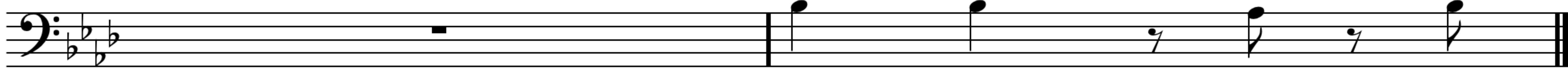

♩ = 180

AIR DE GARONNE

Trad. tiré de "Rondeau carnaval"

Trombones

Sous fifres + La horde - 2015

Arr : Francis Mounier

CD 2015

Intro 1

1

Intro 2

6

11

16

A1

21

A2

26

31

B

36

41

46

C

51

Air de Garonne p. 2

Trombones

56

D

61

66

71

Chorus ad. lib. sur Montuno...

76

81

86

Sortie Montuno...

D.C. al Coda

91

Φ

96

101

105

Fin

Tuba Bb

$\text{♩} = 180$

AIR DE GARONNE

Trad. tiré de "Rondeau carnaval"

Sous fifres + La horde - 2015

Arr : Francis Mounier

CD 2015

Intro 1

1

Intro 2

6

11

16

A1

21

A2

26

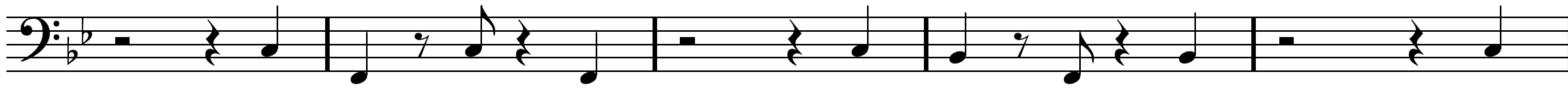

31

B

36

41

46

\emptyset

C

51

Tuba Bb

Air de Garonne p. 2

56

D

61

66

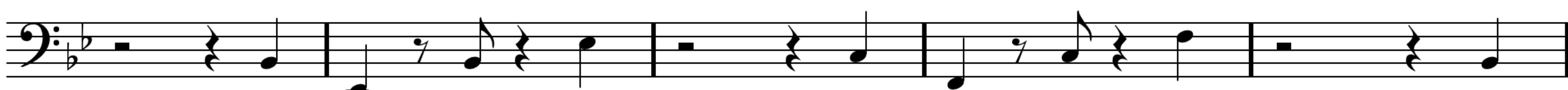

71

Chorus ad. lib. sur Montuno...

76

81

86

Sortie Montuno...

D.C. al Coda

91

♯

96

101

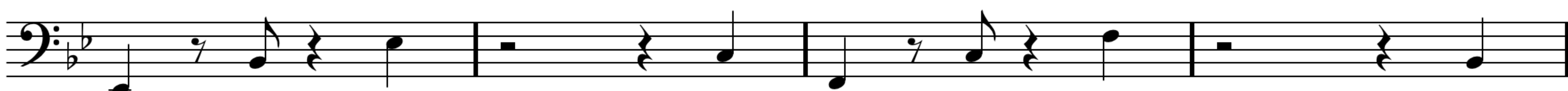

105

Fin

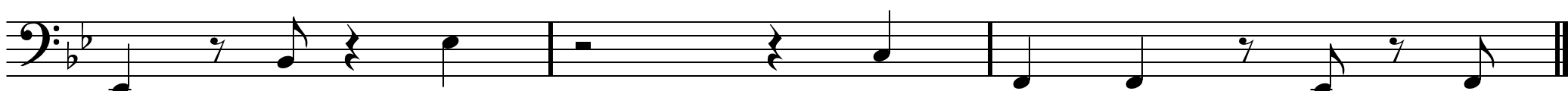

Tuba (Ut)

$\text{♩} = 180$

AIR DE GARONNE

Trad. tiré de "Rondeau carnaval"

Sous fifres + La horde - 2015

Arr : Francis Mounier

CD 2015

Intro 1

1

Intro 2

6

11

16

A1

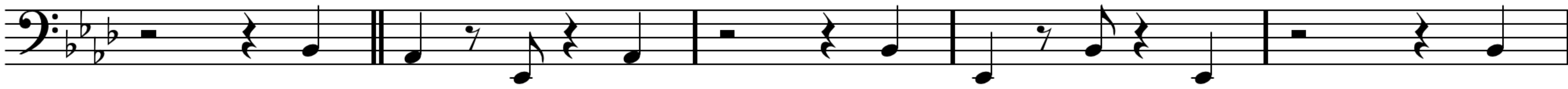

21

A2

26

31

B

36

41

46

⊕

C

51

Air de Garonne p. 2

Tuba (Ut)

56

D

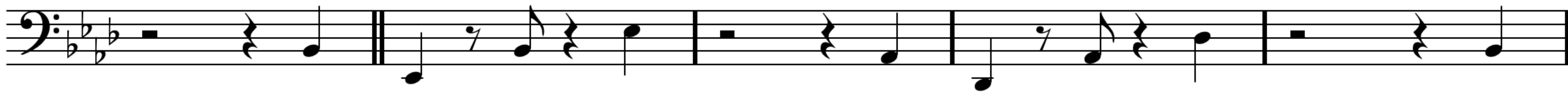

61

66

71

Chorus ad. lib. sur Montuno...

76

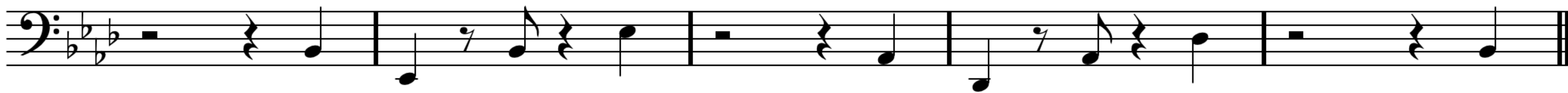

81

86

Sortie Montuno...

D.C. al Coda

91

Φ

96

101

105

Fin

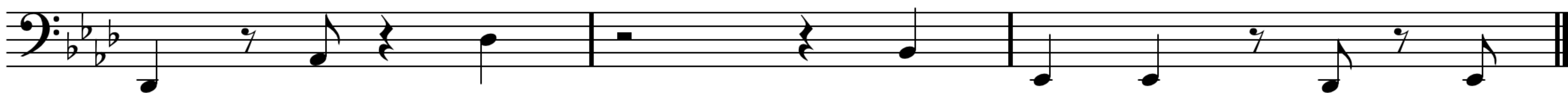

AIR DE GARONNE

Sous fifres + La horde - 2015

Arr : Francis Mounier

CD 2015

Intro 1

1

Intro 2

6

11

16

A1

21

A2

26

31

B

36

41

46

C

51

Air de Garonne p. 2

Batterie

56

D

61

66

71

Chorus ad. lib. sur Montuno...

76

81

86

Sortie Montuno...

D.C. al Coda

91

⊕

96

101

Fin

105
