

ADIU PAUBRE CARNAVAL

Sous Fifres - 2013

Traditionnel
Arr. F. Mounier

Fifre $\text{♩} = 100$

A1

1

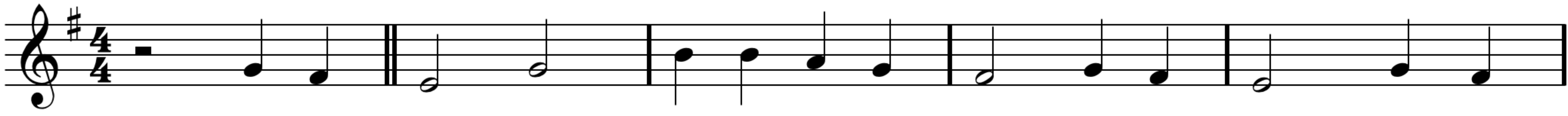

A2

4

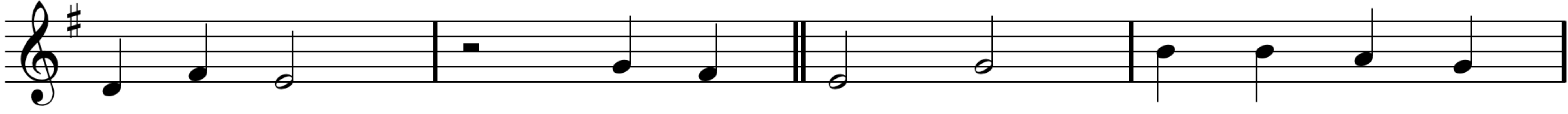

8

B

12

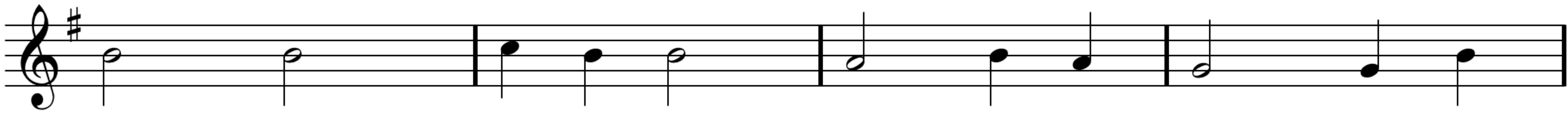

A3

16

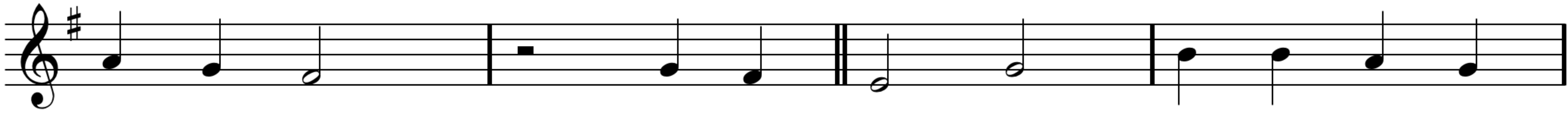

20

Fine

24

C

28

32

36

D.S. al Fine

ADIU PAUBRE CARNAVAL
Sous Fifres - 2013

Traditionnel
Arr. F. Mounier

♩ = 100

Clarinete

§ A1

1

A2

4

8

B

12

A3

16

Fine

20

C

24

28

32

D.S. al Fine

36

ADIU PAUBRE CARNAVAL

Sous Fifres - 2013

Traditionnel
Arr. F. Mounier

Sax Baryton $\text{♩} = 100$

A1

1

A2

4

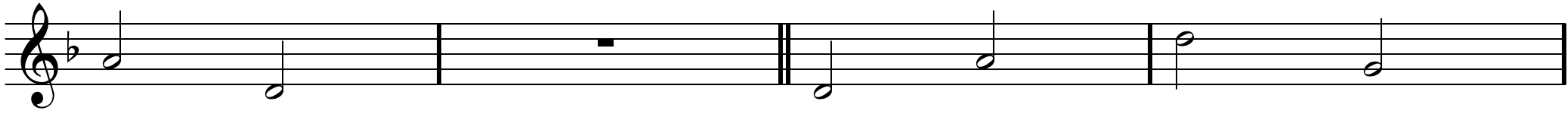

8

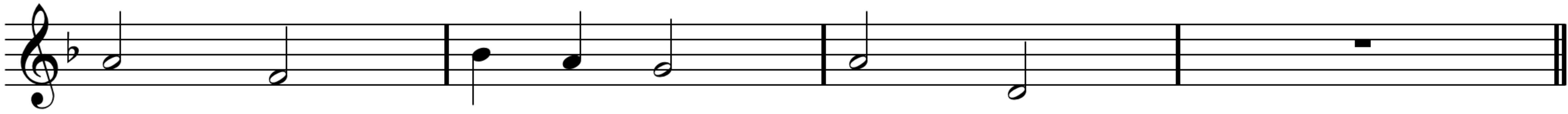

12

B

16

A3

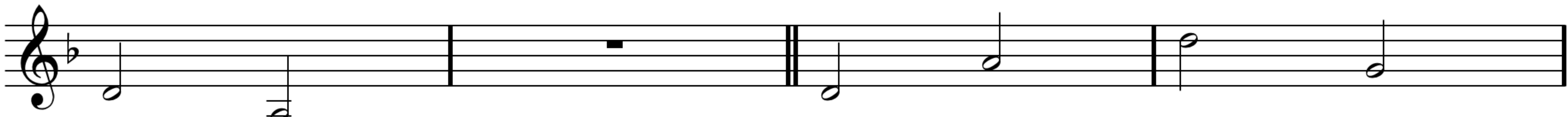

20

Fine

24

C

28

32

36

D.S. al Fine

ADIU PAUBRE CARNAVAL
Sous Fifres - 2013

Traditionnel
Arr. F. Mounier

Trombone

♩ = 100

A1

1

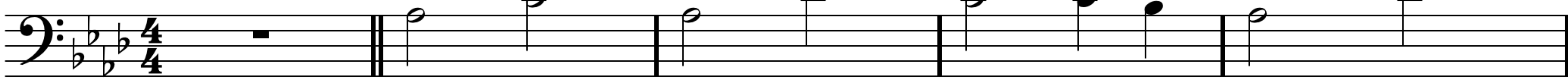

A2

4

8

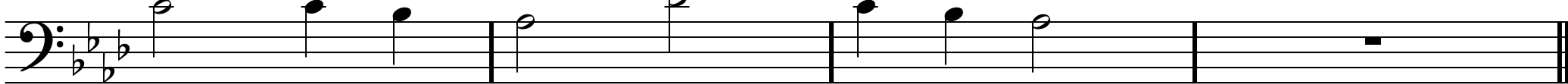

12

B

16

A3

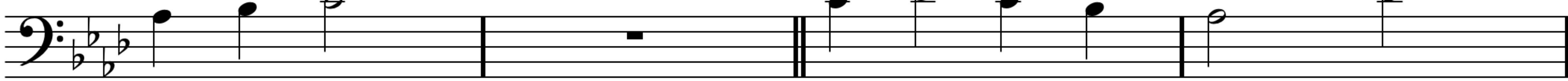

20

Fine

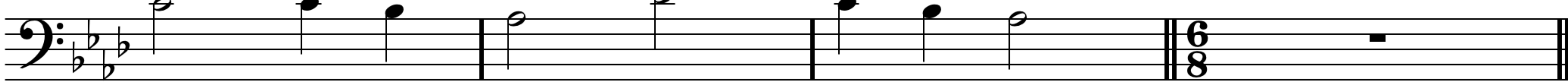

24

C

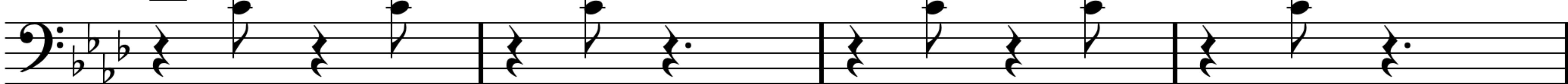

28

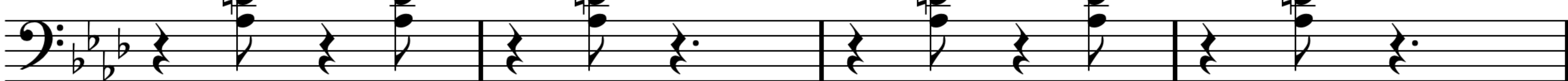

32

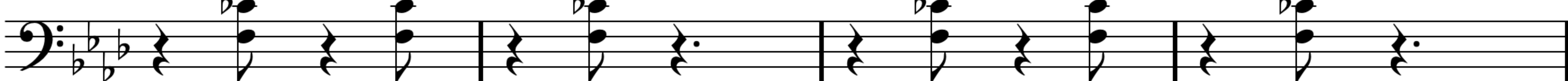

36

D.S. al Fine

ADIU PAUBRE CARNAVAL
Sous Fifres - 2013

Traditionnel
Arr. F. Mounier

Trompette

♩ = 100

A1

1

A2

4

8

B

12

A3

16

20

Fine

C

24

28

32

36

D.S. al Fine

ADIU PAUBRE CARNAVAL
Sous Fifres - 2013

Traditionnel
Arr. F. Mounier

Tuba Bb

♩ = 100

A1

1

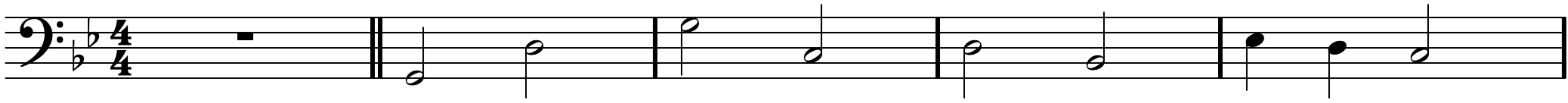

A2

4

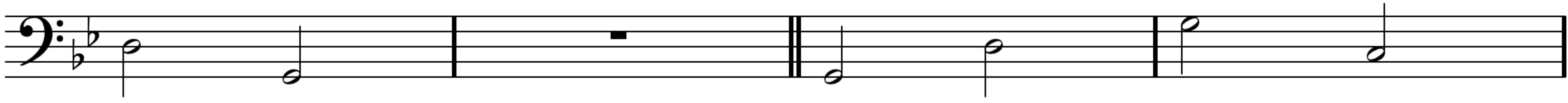

8

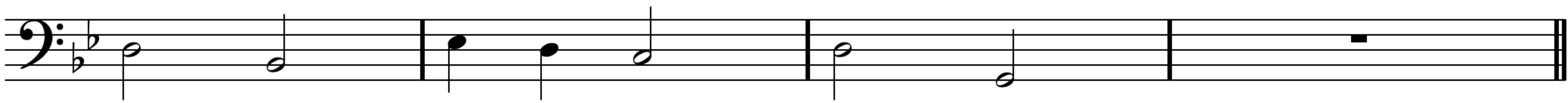

12

B

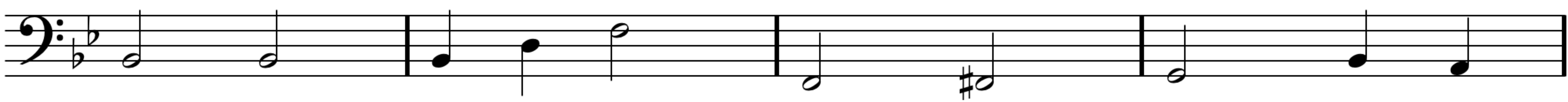

16

A3

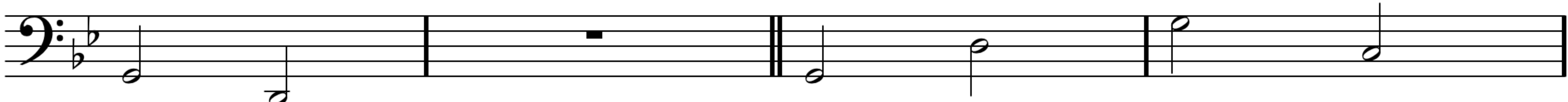

20

Fine

24

C

28

32

36

D.S. al Fine

ADIU PAUBRE CARNAVAL

Sous Fifres - 2013

Traditionnel

Arr. F. Mounier

A1

A2

1

B

Adu paubre carnaval P. 2

Fine

15

A3

23

C

Adiu paubre carnaval P. 3

30

Fifre

Clarinette

Trompette

Trombone

Sax Baryton

Tuba Bb

Batterie

35

Fifre

Clarinette

Trompette

Trombone

Sax Baryton

Tuba Bb

Batterie

D.S. al Fine

