

LA DANSE DES PIBALES

Sous fifres - 2016

Arr : Francis Mounier

Pré-intro

Rif / Chorus...

1

7

A1

13

17

B

21

25

C

29

33

A2

37

41

D

45

D.S. al Fine *Fine*

LA DANSE DES PIBALES

Sous fifres - 2016

Arr : Francis Mounier

Pré-intro

Rif / Chorus...

1

7

13

A1

17

21

B

25

29

C

33

37

A2

41

45

D

D.S. al Fine

Fine

LA DANSE DES PIBALES

J. P. Bertin

Sax Soprano

$\text{♩} = 140$

Sous fifres - 2016

Arr : Francis Mounier

Pré-intro

Rif / Chorus...

1

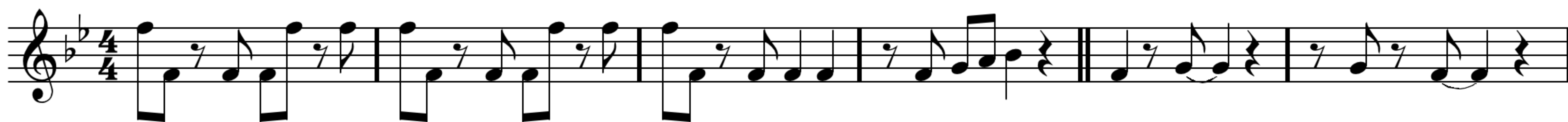

7

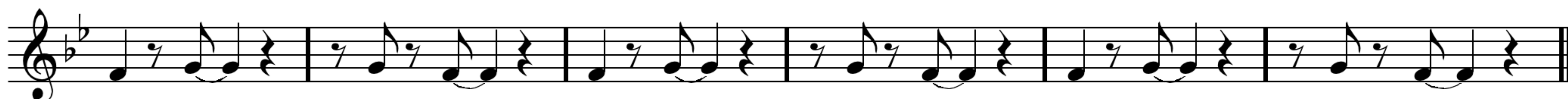

13

A1

17

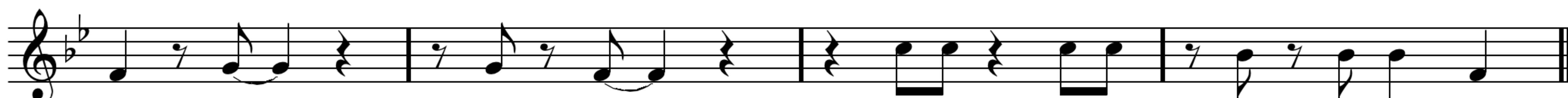

21

B

25

29

C

33

37

A2

41

45

D

D.S. al Fine *Fine*

LA DANSE DES PIBALES

Sous fifres - 2016

Arr : Francis Mounier

1 Pré-intro

Rif / Chorus...

1

7

13 A1

17

21 B

25

29 C

33

37 A2

41

45 D

D.S. al Fine **Fine**

♩ = 140

LA DANSE DES PIBALES

J. P. Bertin

Trombones

Sous fifres - 2016

Arr : Francis Mounier

Pré-intro

Rif / Chorus...

1

7

A1

13

17

B

21

25

C

29

33

A2

37

41

D

45

D.S. al Fine *Fine*

LA DANSE DES PIBALES

Sous fifres - 2016

Arr : Francis Mounier

1 **Pré-intro**

Rif / Chorus...

7

13

A1

17

21

B

25

29

C

33

37

A2

41

45

D

D.S. al Fine **Fine**

Tuba Bb

♩ = 140

LA DANSE DES PIBALES

J. P. Bertin

Sous fifres - 2016

Arr : Francis Mounier

1

Pré-intro

Rif / Chorus...

7

13

A1

17

21

B

25

29

C

33

37

A2

41

45

D

D.S. al Fine **Fine**

LA DANSE DES PIBALES

J. P. Bertin

Batterie

$\text{♩} = 140$

Sous fifres - 2016

Arr : Francis Mounier

Pré-intro

Rif / Chorus...

1

7

A1

13

17

B

21

25

C

29

33

A2

37

41

D

45

D.S. al Fine

Fine

LA DANSE DES PIBALES

Sous fifres - 2016

J. P. Bertin

Arr : Francis Mounier

Pré-intro

Rif / Chorus...

1

Danse des pibales p. 2

7

Fifes (Eb)
Clarinette
Sax Soprano
Sax Ténor
Trombones
Sax Baryton
Tuba Bb
Batterie

Danse des pibales p. 3

A1

13

Danse des pibales p. 4

19

B

Danse des pibales p. 5

25

C

Danse des pibales p. 6

31

Danse des pibales p. 7

37

A2

Fifres (Eb)

Clarinette

Sax Soprano

Sax Ténor

Trombones

Sax Baryton

Tuba Bb

Batterie

Danse des pibales p. 8

D.S. al Fine

D

Fine

43
