

# DANSE DEL'OURS

Sous Fifres - 2010 -

Traditionnel

Arr : F, Mounier

FIFRES

A1

1

B1

6

11

A2

16

B2

21

26

A3

31

36

B3

41

C1

46

Danse de l'ours P, 2

FIFRES

51

D1

56

C2

61

66

D2

71

76

E

81

85

# DANSE DEL'OURS

Traditionnel

Sous Fifres - 2010 -

Arr : F, Mounier

CLARINETTE

A1

1

B1

6

11

A2

16

B2

21

26

A3

31

36

B3

41

C1

46

Danse de l'ours P, 2

CLARINETTE

51

D1

56

C2

61

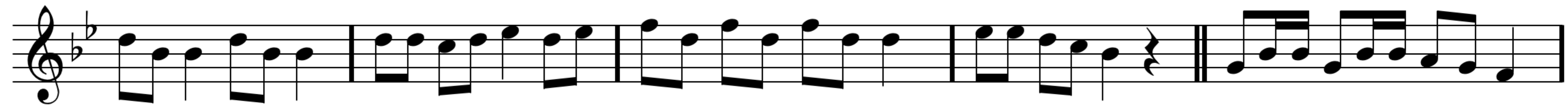

66

D2

71

76

E

81

85

# DANSE DEL'OURS

Traditionnel

Sous Fifres - 2010 -

Arr : F, Mounier

sax Baryton

A1

1

B1

6

11

A2

16

B2

21

26

A3

31

36

B3

41

C1

46

Danse de l'ours P, 2

sax Baryton

51

D1

56

C2

61

66

D2

71

76

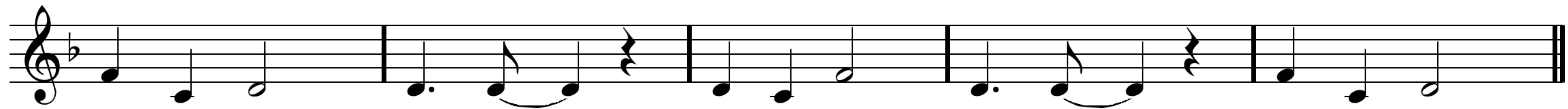

E

81

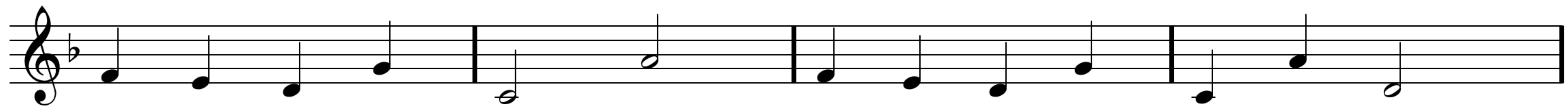

85

# DANSE DEL'OURS

Traditionnel

Sous Fifres - 2010 -

Arr : F, Mounier

TROMBONE 1

A1

1

B1

6

11

A2

16

B2

21

26

A3

31

36

B3

41

C1

46

Danse de l'ours P, 2

TROMBONE 1

51

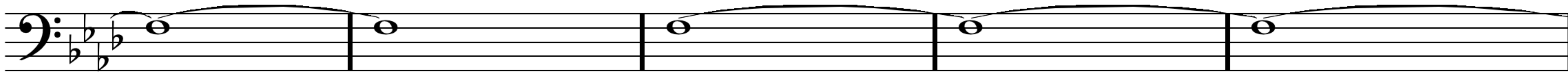

D1

56

C2

61

66

D2

71

76

E

81

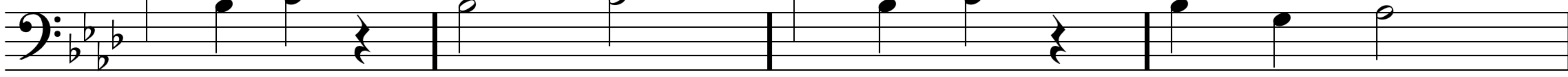

85

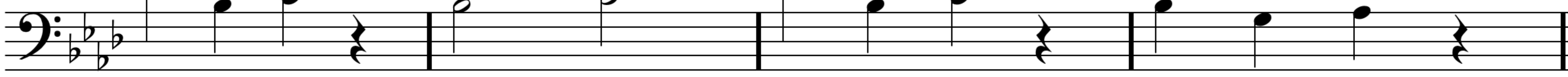

# DANSE DEL'OURS

Sous Fifres - 2010 -

Traditionnel

Arr : F, Mounier

TROMBONE 2

A1

1

B1

6

11

A2

16

B2

21

26

A3

31

36

B3

41

C1

46

Danse de l'ours P, 2

TROMBONE 2

51

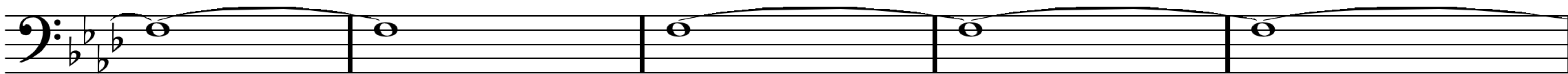

D1

56

C2

61

66

D2

71

76

E

81

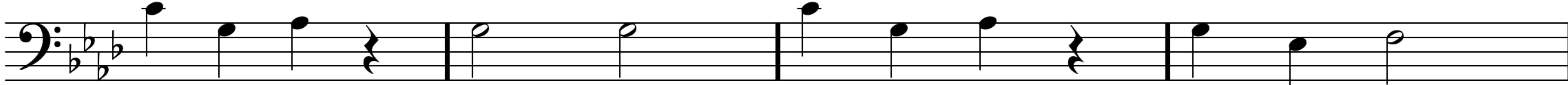

85

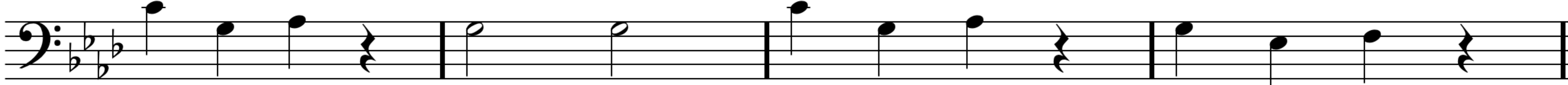

# DANSE DEL'OURS

Traditionnel

Sous Fifres - 2010 -

Arr : F, Mounier

Tuba Bb

A1

1

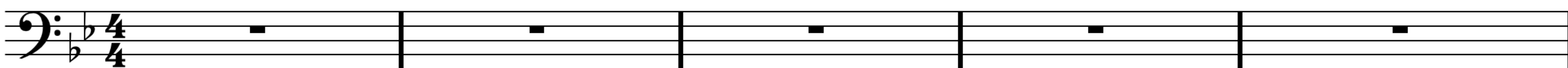

B1

6

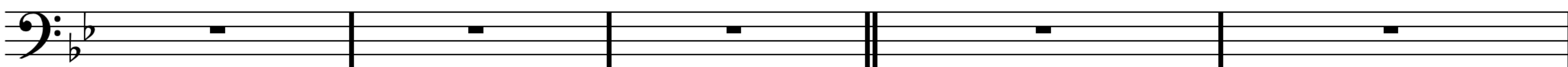

11

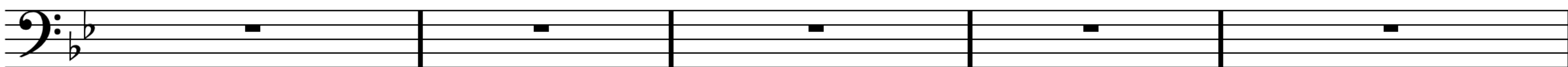

A2

16

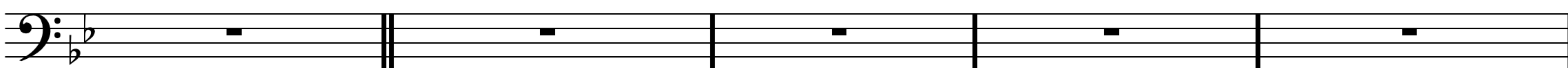

B2

21

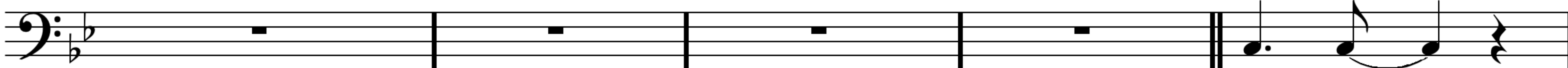

26

A3

31

36

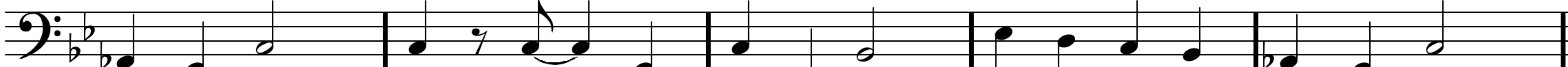

B3

41

C1

46

Danse de l'ours P, 2

Tuba Bb

51

56

61

66

71

76

81

85

# DANSE DE L'OURS

Sous Fifres - 2010 -

Traditionnel

Arr : F, Mounier

A1

1

B1

9

Danse de l'ours P, 2

A2

17

FIFRES

CLARINETTE

TROMBONE 1

TROMBONE 2

TUBA Bb

B2

25

FIFRES

CLARINETTE

TROMBONE 1

TROMBONE 2

TUBA Bb

A3

33

FIFRES

CLARINETTE

TROMBONE 1

TROMBONE 2

TUBA Bb

B3

41

FIFRES

CLARINETTE

TROMBONE 1

TROMBONE 2

TUBA Bb

C1

49

FIFRES

CLARINETTE

TROMBONE 1

TROMBONE 2

TUBA Bb

D1

57

FIFRES

CLARINETTE

TROMBONE 1

TROMBONE 2

TUBA Bb

Danse de l'ours P, 5

C2

65

FIFRES

CLARINETTE

TROMBONE 1

TROMBONE 2

TUBA Bb

D2

73

FIFRES

CLARINETTE

TROMBONE 1

TROMBONE 2

TUBA Bb

Danse de l'ours P, 6

E

81

FIFRES

CLARINETTE

TROMBONE 1

TROMBONE 2

TUBA Bb

85

FIFRES

CLARINETTE

TROMBONE 1

TROMBONE 2

TUBA Bb
